

EDFL UMPIRES ELECTRONIC PAPERWORK



In a web browser type:

www.jotform.co/edfl/GMDR

save this into your favourites which is
the EDFL Game Day Match Report



Enter Access Code



ENTER CODE





UMPIRE'S MATCH DAY REPORTS

SENIORS

Select the report type below then click "Enter Report"

Umpire's Match Report

Umpire's Report Sheet

Enter Report

To start your umpire's report, click on "Umpire's Match Report".

Then enter report.

Date is automatically set at the day you are umpiring.

Select the Home Team.

Select the Away Team.

Select which division the teams are in.

Enter the score of Home Team.

Enter the score of Away Team.



Umpire's Match Report

SENIORS MATCH DETAILS

Match Date

Finals Game? *

☐ Yes ☐ No

19 November 2015

Home Team *

Away Team *

Please Select

Please Select

Division *

Please Select

Home Team Score *

Goals

Behinds

Points

Enter

Enter

Enter

Away Team Score *

Goals

Behinds

Points

Enter

Enter

Enter



Keep scrolling down for all information that you must enter.

Enter umpires names, (these are drop down boxes) click in the relevant boxes, start entering the person's name and it will appear in the box.

If the umpires name is not in the list you **MUST** type the name in there.

You must click if you have emergency umpires yes or no.

You must click in one of the boxes either yes or no, if you do or do not have reportable offences.

Are there any Reportable Offences? (Selecting 'Yes' opens Umpires Report Sheet after completing and submitting this form)

Then click next

Umpires

(Identify all umpires present)

If an umpire is not listed, add them in the "Emergency / Not Listed" section below ensuring to choose the appropriate role.

Field Umpires *

Boundary Umpires *

Goal Umpires *

Are there any emergency umpires or umpire's not listed? *

☐ Yes

☐ No

Reportable Offences

Are there any Reportable Offences? (Selecting "Yes" opens Umpires Report Sheet after completing and submitting this form) *

☐ Yes

☐ No

NEXT

Home and Away Team Details must be completed before clicking "Next" and progressing to Best and Fairest Votes.

You click on the Open/Close Home Team Details
or Open/Close Away Team Details.



Home and Away Team Details must be completed before clicking "Next" and progressing to Best and Fairest Votes.

Open/Close Home Team Details



Open/Close Away Team Details



BACK

NEXT

After you select the box of Home or Away team.

This section is where you enter any fines.

Click which box you require yes or no.

If you select yes, this will drop down the box with all the fines you require.

You proceed to click the box appropriate of fine/s, also any comments relating to the fine/s.

Away Team Penalties

Are there any Away Team Penalties? *

☒ Yes

☐ No

LATE START PENALTIES

Late Start up to 5 mins

☐ \$20

Late Quarter Time

☐ \$20

Late Half Time

☐ \$30

Late Three Quarter Time

☐ \$40

INCORRECT DRESS

Goal Umpire

☐ \$20

Boundary Umpire

☐ \$20

Player (Give details in comments below)

☐ \$20

Runner

☐ \$20

Umpire Escort

☐ \$20

You must select yes or no if there are any yellow cards

If yes, you enter the players name and number **Exactly as it is on the team sheet.**

It is **compulsory** to type in the Team Representatives name.

Was the Team Representative present to sign?

Click yes or no, if yes you ask the person to sign their name, with finger or mouse in box above.

Then click next.

Yellow Cards

Are there any Away Team Yellow Cards? *

☒ Yes

☐ No

YELLOW CARDS - AWAY TEAM

Type Player Name

Type Player
Number

+ Add another yellow card

Team Acknowledgement

Away Team Representative *

Type name here

Was Away Team Representative present to sign? *

☐ Yes

☐ No

Away Team Signature

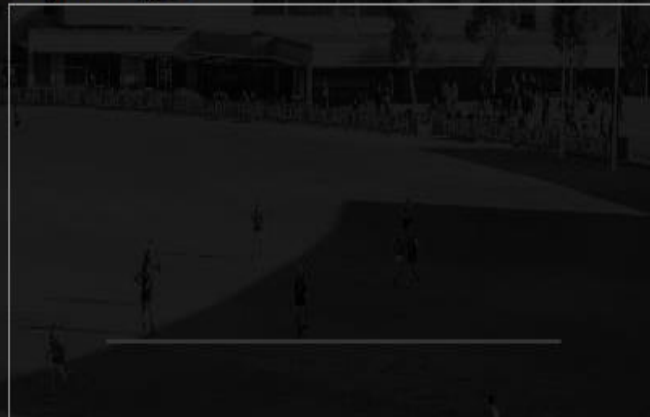

This is where you give your votes for the best players for the game.

You type in the name of the player/s **Exactly as on the team sheet.**

Select the club, type in the player's name and number.

You give the 3, 2 ,1 votes.

When you have completed all your votes you click submit match report.

Best & Fairest Votes

3 Votes



Club *

Select Club



Player Name (3 Votes) *

Player No. *

FirstName LastName

3 Votes Club, Player No (Summary)

2 Votes



Club *

Select Club



Player Name (2 Votes) *

Player No. *

FirstName LastName

2 Votes Club, Player No (Summary)

1 Vote



Club *

Select Club



Player Name (1 Vote) *

Player No. *

FirstName LastName

Player Name (2 Votes) * Player No. *

FirstName LastName

2 Votes Club, Player No (Summary)

1 Vote

Club *



Select Club



Player Name (1 Vote) *

Player No. *

FirstName LastName

1 Vote Club, Player No (Summary)

SUBMIT MATCH
REPORT



BACK

If an umpire needs to report a player/official he enters all information into the system.

This information is immediately emailed to Rowan, Ken and Stephanie Zerowsky of EDFL Football Operations.

Ken will send a copy of the report by email to the reporting umpire for his reference, once you submit a reportable offence it is also emailed to the clubs.